

SOLAR ENERGY HOUSE

RIDDLE - URSACHE RESIDENCE16 EUCLID AVE., MAYNARD MA

TAG PROJECT #
0907

Aperio

The Aperio Group, LLC
40 Aspen Drive, Strafford, NH 03884
P. 617-823-0558 theaperiogroup.com

RIDDLE & URSACHE RESIDENCE
SOLAR ENERGY HOUSE

16 EUCLID AVENUE
MAYNARD, MA 01754

Title

Scale

PERMIT SET

Issue Date:
03-15-10

Revisions:

#	Date:
-	-
-	-
-	-
-	-
-	-

Sheet

SCHEDULE OF DRAWINGS

	COVER SHEET AND NOTES
A-0	SITE PLAN
A-1	FIRST FLOOR PLAN
A-2	ROOF PLAN - DOOR TYPES AND SCHEDULE
A-2	FOUNDATION PLAN - WINDOW TYPES AND SCHEDULE
A-3	WALL TYPES
A-4	SHALLOW FOUNDATION DETAIL
A-5	TRUSS SECTIONS AND EAVE DETAIL
A-7	NORTH AND SOUTH ELEVATIONS
A-8	EAST AND WEST ELEVATIONS

GENERAL NOTES TO CONTRACTOR

- CONTRACTOR TO VERIFY ALL DIMENSIONS AND EXISTING CONDITIONS IN THE FIELD AND SHALL NOTIFY ARCHITECT OF ANY DISCREPANCIES PRIOR TO CONSTRUCTION.
- UNDER NO CIRCUMSTANCES SHALL CONTRACTOR DETERMINE DIMENSIONS BY SCALING THE DRAWINGS.
- CONTRACTOR SHALL REVIEW PRODUCTS SPECIFIED IN THESE DRAWINGS WITH ARCHITECT PRIOR TO THEIR PURCHASE.
- CONTRACTOR TO COORDINATE THE WORK OF ALL SUBCONTRACTORS AND SHALL IDENTIFY AND RESOLVE WITH THEM ANY POTENTIAL CONFLICTS IN FIXTURE/OUTLET/PIPING LOCATIONS PRIOR TO INSTALLATION.
- ALL CONSTRUCTION SHALL CONFORM TO ALL APPLICABLE BUILDING CODES AND STANDARDS. CONTRACTOR IS RESPONSIBLE FOR KNOWING THESE CODES AND SHALL INFORM ARCHITECT IMMEDIATELY IF HE FINDS ANY POTENTIAL CODE VIOLATIONS. IN THIS INSTANCE, WORK SHALL NOT PROCEED UNTIL THE ISSUE HAS BEEN RESOLVED.
- CONTRACTOR AND ALL SUBCONTRACTORS SHALL SHOW EVIDENCE OF APPROPRIATE LIABILITY AND WORKMAN'S COMPENSATION INSURANCE AT THE OUTSET OF CONSTRUCTION AND SHALL MAINTAIN THESE POLICIES FOR THE DURATION OF CONSTRUCTION. CONTRACTOR SHALL ALSO SHOW EVIDENCE OF APPLICABLE LOCAL AND STATE LICENSING REQUIREMENTS.
- CONTRACTOR TO PROVIDE LOCKS AS REQUIRED TO PROVIDE SECURITY TO THE BUILDINGS WHEN REQUIRED DURING CONSTRUCTION.
- CONTRACTOR SHALL LEAVE THE JOB SITE AS NEAT AND ORDERLY AS POSSIBLE AT THE END OF EACH DAY OF CONSTRUCTION.
- ALL CLOSETS IN UNITS TO BE 2'-0" CLEAR DEPTH UNLESS OTHERWISE NOTED ON THE DRAWINGS.
- ALL DIMENSIONS ARE TO FACE OF STUD OR FACE OF CONCRETE UNLESS OTHERWISE NOTED.

SPECIFICATION OUTLINE

THE FOLLOWING COMMENTS ARE INTENDED TO DIRECT THE CONTRACTOR'S ATTENTION TO CERTAIN CONSTRUCTION DETAILS AND DO NOT REPRESENT A COMPLETE LIST OF SPECIFICATIONS. IT IS ASSUMED THAT IN ALL CASES THE CONTRACTOR WILL ADHERE TO ACCEPTED CONSTRUCTION STANDARDS AND PRACTICES AND WILL INSTALL ALL ELEMENTS IN ACCORDANCE WITH MANUFACTURER'S SPECIFICATIONS AND WITH STANDARD INDUSTRY PRACTICES.

CONCRETE WORK

- ALL CONCRETE WORK SHALL CONFORM TO THE BUILDING CODE REQUIREMENTS FOR REINFORCED CONCRETE.
- ALL CONCRETE WALLS AND FOOTINGS SHALL HAVE A MINIMUM COMPRESSIVE STRENGTH OF 3000PSI AT 21 DAYS, WITH AA 4%-4% AIR ENTRAINMENT.
- NO CONCRETE SHALL BE CASYT IN WATER OR ON FROZEN GROUND.
- ALL REINFORCEMENT SHALL BE CONTINUOUS AND SHALL CONFORM TO THE FOLLOWING: ASTM A615 GRADE 40 FOR DEFORMED BARS (FY = 40,000PSI); WELDED WIRE FABRIC (WWF) REINFORCEMENT, ASTM A182 WITH MINIMUM 8" LAP TYPICAL.

ROUGH CARPENTRY

- ALL STRUCTURAL LUMBER SHALL CONFORM TO THE NFPA "NATIONAL DESIGN SPECIFICATION FOR WOOD CONSTRUCTION" AND SUPPLEMENT "DESIGN VALUES FOR WOOD CONSTRUCTION" LATEST EDITION. MAXIMUM MOISTURE CONTENT SHALL BE 19%.
- ALL WOOD FRAMING AND BLOCKING SHALL BE SPRUCE PINE FIR (SPF) NO. 2 OR BETTER.
- ALL FOUNDATION SILLS SHALL BE PRESERVATIVE PRESSURE TREATED SOUTHERN PINE NO. 2 OR BETTER.
- ALL WOOD FRAMING EXPOSED TO WEATHER SHALL BE PRESERVATIVE PRESSURE TREATED SOUTHERN PINE OR BETTER.
- ALL LAMINATED VENEER LUMBER (LVL) SHALL BE MICROLAM, PARALLAM OR BETTER.
- ALL ENGINEERED LUMBER JOISTS SHALL BE TRUSS JOIST MACMILLAN OR EQUAL.
- ALL FLUSH FRAMING CONNECTIONS SHALL HAVE BEAM OR JOIST HANGERS, USE GALVANIZED AT EXTERIOR.
- ROOF SHEATHING SHALL BE 5/8" EXTERIOR APA PLYWOOD FASTENED TO TRUSSES WITH 10D RING SHANK NAILS @ 4" O.C. AT EDGES AND 12" O.C. AT INTERIOR SUPPORTS.
- EXTERIOR WALL SHEATHING TO BE 1/2" APA PLYWOOD FASTENED TO FRAMING WITH 8D RING SHANK NAILS @ 4" O.C. AT EDGES AND 12" O.C. AT INTERIOR SUPPORTS.
- FLOOR SHEATHING SHALL BE 3/4" EXTERNAL APA PLYWOOD TONGUE AND GROOVE, GLUED AND NAILED WITH 10D RING SHANK NAILS @ 4" O.C. AT EDGES AND 12" O.C. AT INTERIOR.
- ALL PLYWOOD SHEATHING TO HAVE STAGGERED JOINTS.
- PROVIDE AND INSTALL SOLID 2X BLOCKING AT ALL LOCATIONS REQUIRING SUPPORT FOR FIXTURES, EQUIPMENT, SOFFITS, DRYWALL, INTERIOR CORNERS AND SIMILAR LOCATIONS WHETHER INDICATED OR NOT.
- CONTRACTOR SHALL EVALUATE ALL THE DRAWINGS TO DETERMINE A FULL SCOPE OF WORK FOR BLOCKING REQUIREMENTS REQUIRED FOR A COMPLETE JOB.
- CONTRACT PRICE SHALL INCLUDE ALL BLOCKING, WHETHER INDICATED OR IMPLIED AT NO ADDITIONAL COST TO THE OWNER.
- ALL DIMENSIONS ARE TO ROUGH FRAMING TYPICAL OR TO FACE OF CONCRETE UNLESS OTHERWISE NOTED.

THERMAL AND MOISTURE PROTECTION

- PROVIDE CAULKING AT ALL OUTLETS AND AT JOINT BETWEEN WALL BOARD AND FLOOR, PRIOR TO INSTALLATION OF BASEBOARD.
- CONTRACTOR SHALL USE AN ASPHALT SHINGLE ROOFING THAT CARRIES A 30 YEAR MANUFACTURER'S WARRANTY. INSTALL OVER 15# ROOFING PAPER HALF LAPPED. SHINGLE COLOR TO BE SUBJECT TO ARCHITECT'S APPROVAL PRIOR TO INSTALLATION.
- PROVIDE BITUTHENE ICE SHIELD UNDER FIRST THREE FEET OF ALL ROOFS AND UNDER ENTIRE ROOFS WITH PITCH LESS THAN 4/12 UNLESS OTHERWISE NOTED.

EXTERIOR SIDING & TRIM:

- EXTERIOR SIDING TO BE 8" CEDAR VERTICAL BARN BOARD AS NOTED ON WALL TYPES. PROVIDE SOLID WOOD BLOCKING AT 16" O.C. VERTICAL
- EXTERIOR TRIM SHALL BE #2 PINE, PREPRIMED.
- EXTERIOR TRIM SHALL BE SECURED WITH HOT DIPPED GALVANIZED RING SHANK NAILS. NAILS SHALL PENETRATE SHEATHING AND FRAMING BY AT LEAST 1.5". ALL NAIL/SCREW HEADS SHALL BE COUNTERSUNK AND COVERED WITH WOOD FILLER APPLIED WITH PUTTY KNIFE (NOT WITH THUMB AND FINGERS), SANDED FOR A PAINTED FINISH.

INTERIOR TRIM:

- ALL LUMBER TO BE USED FOR DOORS, STAIR TRIM, FLOORING AND INTERIOR TRIM SHALL HAVE A MOISTURE CONTENT OF NOT MORE THAN 8% WHEN DELIVERED TO THE SITE AND SHALL BE STORED INSIDE THE HOUSE FOR AT LEAST 5 DAYS PRIOR TO INSTALLATION.
- ALL INTERIOR WOOD TRIM SHALL BE PREPRIMED POPLAR.

WALL & CEILING FINISHES:

- ALL WALLS AND CEILINGS SHALL BE FINISHED WITH 1/2" BLUEBOARD & SKIM COAT EXCEPT WHERE NOTED OTHERWISE. BLUEBOARD SHEETS TO BE SCREWED TO FRAMING MEMBERS. CONTRACTOR SHALL NOT FASTEN GWB TO WINDOW OR DOOR HEADERS.

- CONTRACTOR SHALL PROVIDE AND INSTALL "DURAROCK" (OR EQUAL) BACKING BEHIND ALL TILED WALL SURFACES.

EXTERIOR PAINTING:

- EXTERIOR TRIM SHALL BE PRE-PRIMED PRIOR TO INSTALLATION.
- ALL NAILS SHALL BE COUNTERSUNK AND ALL NAIL HOLES AND OTHER HOLES IN THE TRIM AND SIDING SHALL BE COVERED WITH WOOD FILLER APPLIED WITH A PUTTY KNIFE (NOT THUMB AND FINGERS) AND SANDED PRIOR TO PAINTING.
- ALL KNOTS AND OTHER AREAS THAT APPEAR PRONE TO "BLEEDING" SHALL BE COVERED WITH A THINNED SHELLAC SEALANT PRIOR TO PAINTING.
- TRIM SHALL BE PAINTED, COLOR AS SELECTED BY ARCHITECT FROM MANUFACTURER'S STANDARD COLORS. PROVIDE TWO COATS OF FINISH PAINT. MANUFACTURER TO BE BENJAMIN MOORE - EXTERIOR LATEX.

INTERIOR PAINTING:

- ALL NAILS SHALL BE COUNTERSUNK AND ALL NAIL HOLES AND OTHER MARKS IN WOOD TRIM SHALL BE FILLED WITH WOOD FILLER APPLIED WITH A PUTTY KNIFE (NOT THUMB AND FINGERS) AND SANDED PRIOR TO PAINTING.
- ALL JOINTS BETWEEN TRIM AND WALL/CEILING SURFACES SHALL BE CAULKED PRIOR TO PAINTING.
- CONTRACTOR SHALL PROVIDE AND APPLY PRIMER PLUS MIN. 2 FINISH COATS, AS REQUIRED TO COVER. USE BENJAMIN MOORE ACRYLIC INTERIOR PAINT FOR ALL INTERIOR SURFACES.
- PROVIDE SEMI-GLOSS ALKYD PAINT FINISH AT ALL INTERIOR WOODWORK, COLOR AS SELECTED BY ARCHITECT FROM MANUFACTURER'S STANDARD COLORS. ALSO @ ALL BATHROOM WALLS AND CEILINGS.
- PROVIDE EGGSHELL PAINT FINISH AT ALL SKIM COAT WALL SURFACES, COLOR AS SELECTED BY ARCHITECT FROM MANUFACTURER'S STANDARD COLORS.
- PROVIDE FLAT PAINT FINISH AT ALL CEILING SURFACES, COLOR AS SELECTED BY ARCHITECT FROM MANUFACTURER'S STANDARD COLORS.

SYMBOLS

COLUMN & BM
ALIGNMENTS
(CL, UNO)

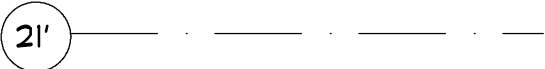

DOOR DESIGNATION

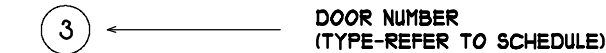

WINDOW DESIGNATION

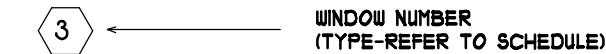

INTERIOR WALL



ROOM DESIGNATION



BUILDING SECTION

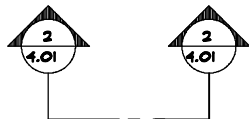

DRAWING NUMBER
SHEET NUMBER

DETAIL KEY OR
PLAN ENLARGEMENT

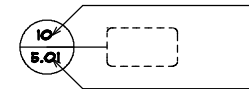

DETAIL NUMBER
SHEET NUMBER

CONSTRUCTION SECTION

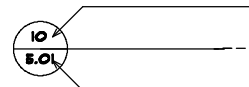

DETAIL NUMBER
SHEET NUMBER

CEILING HEIGHT INDICATOR

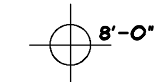

INTERNAL ELEVATION KEY

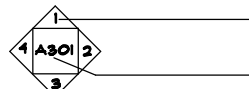

DRAWING NUMBER
SHEET NUMBER

C:\Documents and Settings\Mike\Desktop\10-02-22 Permit Set (2) Monday, March 15, 2010

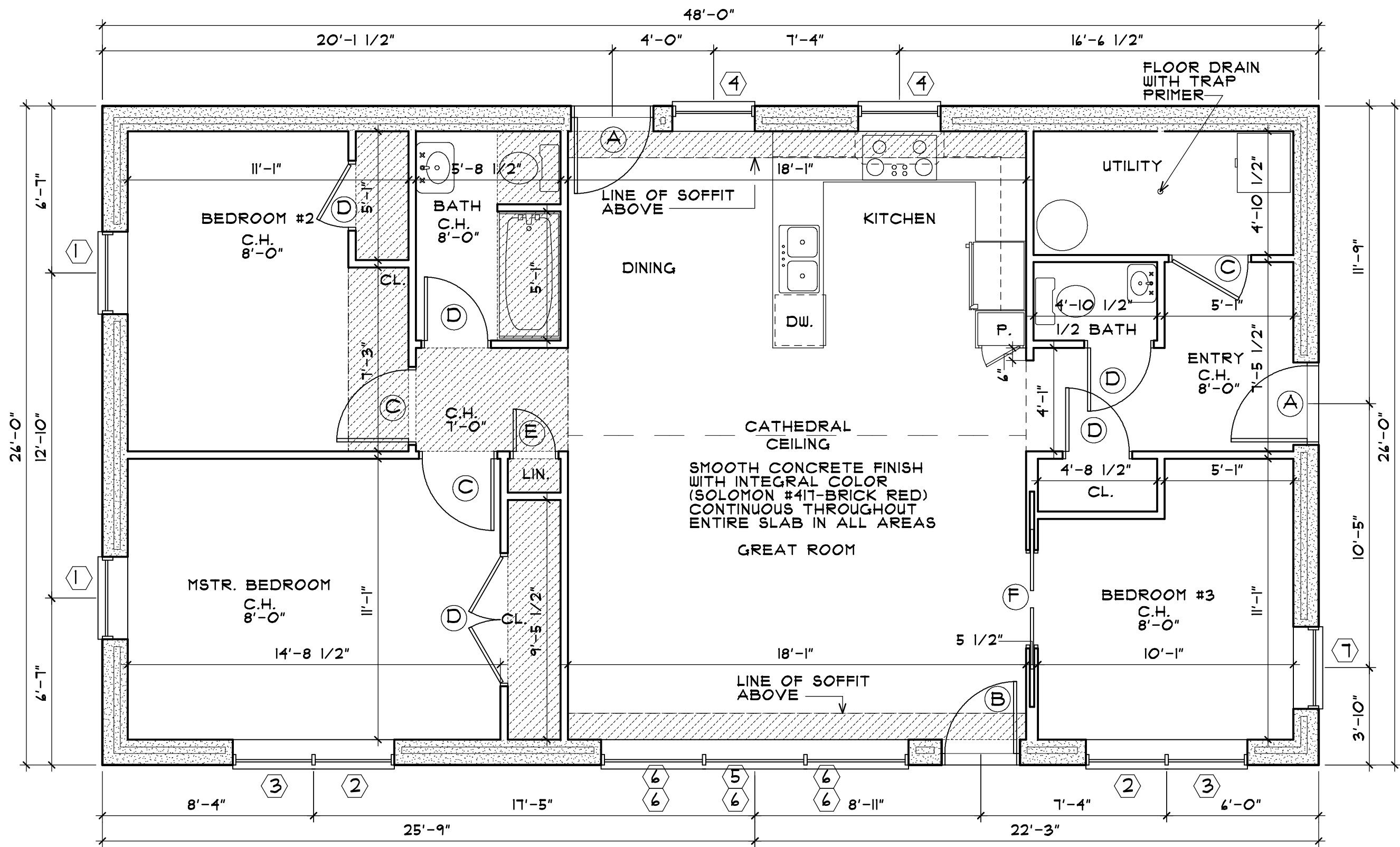

PLAN LEGEND

- EXTERTIOR WALL
- INTERIOR PARTITION
- SOFFITED CEILING TO 1'-0" FINISHED

NOTE: ALL DIMENSIONS ARE TO FACE OF STUDS

PLAN - FIRST FLOOR
SCALE 1/4" = 1'-0"

TAG PROJECT #
0907

Aperio
The Aperio Group, LLC
40 Aspen Drive, Strafford, NH 03884
P. 617-823-0558 theaperiogroup.com

RIDDLE & URSACHE RESIDENCE
SOLAR ENERGY HOUSE
16 EUCLID AVENUE
MAYNARD, MA 01754

FIRST FLOOR PLAN

PERMIT SET	
Issue Date:	
03-15-10	
Revisions:	
#	Date:
-	-
-	-
-	-
-	-
-	-
-	-

Sheet
A1

AS NOTED

DOOR ELEVATIONS

6'-8"

3'-0"

1" TRIPLE PANE INSULATED GLASS, ARGON FILLED, LOW E #2 CLEAR

MASONITE 4 PANEL BELLEVILLE SMOOTH BLS-228-OIO-4

DOOR A MAIN ENTRY

6'-8"

VARIES

COMBINATION STORM/SCREEN DOOR

FULL LITE CLEAR

STORM DOOR

6'-8"

2'-8"

SQUARE TOP 2-PANEL

MASONITE 2 PANEL BELLEVILLE SMOOTH FIBERGLASS

DOOR B

INTERIOR DOORS

6'-8"

VARIES

BROSCO CAMBRIDGE PRO-CORE

DOOR C BEDROOM/UTILITY

DOOR D BATHROOM/CLOSETS

DOOR E LINEN

DOOR F BEDROOM #3

TYPICAL INTERIOR DOOR

FRAME TYPES

F-1 - WOOD FRAME

5 1/2"

PER DOOR SCHED

VARIES

3 1/2" CASING

IX6 PINE HEAD CASING

DOUBLE RABBETED JAMB

IX4 PINE CASING

PP&P TYPICAL ALL JAMB CASINGS

PLINTH BLOCK

MDF BASE

Roof plan diagram showing truss layout, roof pitch, and dimensions. The plan is oriented with Euclid Ave. at the bottom. The overall width is 50'-0". The depth is 30'-0", divided into three sections: 18'-4 1/2" (left), 18'-1" (middle), and 11'-6 1/2" (right). The left and right sections are labeled "APPROXIMATE AREA FOR TRUSS #1 V.I.F. SEE SHEET A6 FOR SECTION. TRUSS DESIGN BY MANUFACTURER". The middle section is labeled "APPROXIMATE AREA FOR TRUSS #2 V.I.F. SEE SHEET A6 FOR SECTION. TRUSS DESIGN BY MANUFACTURER". The roof pitch is 9:12. The diagram shows "ATTIC STORAGE TRUSS" and "CATHEDRAL TRUSS" areas. The roof is labeled "ARCHITECTURAL GRADE ASPHALTIC SHINGLE ROOFING SYSTEM COLOR: TBD". The "LINE OF ROOF EDGE" and "LINE OF HOUSE BELOW" are indicated. Dimensions include 15'-0" for the main roof sections, 2'-0" for the eave, and 1'-0" for the overhang.

PLAN - ROOF
SCALE 1/8" = 1'-0"

ALL EXTERIOR CASINGS TO BE IX4 SELECT GRADE PINE, PICTURE FRAMED WITH SOLID WOOD THERMAL BREAK SILL AND 1" EXTENSION BEYOND THE VERTICAL CASING.

DOOR SCHEDULE - ALL DOORS AND HARDWARE TO BE APPROVED BY OWNER PRIOR TO ORDERING

DOOR - EQUIVALENT MAY BE SUBSTITUTED WITH APPROVAL OF OWNER						FRAME		THRESHOLD
KEY	TYPICAL LOCATION	(MANUFACTURER) & MANUFACTURER #	NOMINAL SIZE W X H X TH	TYPE	FINISH	KEY	FINISH	
A	ENTRY DOOR	MASONITE FIBERGLASS BLS-228-OIO-4	3'-0"X6'-8"XI 3/4"	SWING	PAINTED	F-1	PAINTED	SOLID OAK/THERMAL
B	SOUTH DOOR	MASONITE FIBERGLASS BELLEVILLE SMOOTH	2'-8"X6'-8"XI 3/4"	SWING	PAINTED	F-1	PAINTED	NONE
C	BEDROOM DOOR	JELD-WEN FLUSH, PRO-CORE, HARDWOOD VENEER, ROTARY CUT BIRCH, 2-PLY	2'-10"X6'-8"XI 3/4"	SWING	STAINED	F-1	PAINTED	NONE
D	CLOSET/BATHROOM		2'-6"X6'-8"XI 3/4"	SWING	STAINED	F-1	PAINTED	NONE
E	LINEN		1'-8"X6'-8"XI 3/4"	SWING	STAINED	F-1	PAINTED	NONE
F	BEDROOM #3		2'-6"X6'-8"XI 3/4"	SLIDE	STAINED	F-1	PAINTED	NONE

GENERAL NOTES:

- CONTRACTOR SHALL MAKE DETERMINATION OF PROPER SWING ORIENTATION WHEN ORDERING FROM SUPPLIER. REFER TO PLANS FOR HAND.
- ALL EXTERIOR DOOR PARTS, INCLUDING FRAME, WHICH ARE NOT CLAD, ARE TO BE PAINTED AND SHALL RECEIVE ONE COAT PRIME, TWO COATS FINISH PAINT. POLY'D DOORS ARE TO RECEIVE 3 COATS. INTERIOR DOORS TO BE STAINED. COLOR TO BE DETERMINED BY OWNER.
- CONTRACTOR TO VERIFY ALL WALL TYPES AT DOOR LOCATIONS AND PROVIDE THE NECESSARY EXTENSION JAMB MATERIAL REQUIRED.
- CONTRACTOR TO SET ROUGH OPENING OF ALL DOORS 3" OFF WALL ON HINGE SIDE UNLESS OTHERWISE NOTED. DBL DOORS CENTERED ON CLOSET.

HARDWARE NOTES:

- ALL SWINGING DOORS TO HAVE DOOR STOPS.
- ALL HINGE PINS TO BE REMOVABLE, EXCEPT OUTSWINGING ENTRY DOORS.
- CONTRACTOR TO DETERMINE LOCKSET SETBACK.
- CONTRACTOR TO VERIFY ALL HARDWARE AND LOCKSETS WITH OWNER PRIOR TO ORDERING.
- CONTRACTOR TO PROVIDE FULL HARDWARE SCHEDULE FOR REVIEW PRIOR TO ODERING.

TAG PROJECT #
0907

Aperio
The Aperio Group, LLC
40 Aspen Drive, Strafford, NH 03884
P. 617-823-0558 theaperiogroup.com

RIDDLE & URSACHE RESIDENCE
SOLAR ENERGY HOUSE
16 EUCLID AVENUE
MAYNARD, MA 01754

ROOF PLAN - DOOR TYPES
DOOR SCHEDULE
AS NOTED

PERMIT SET
Issue Date:
03-15-10
Revisions:
Date:
- -
- -
- -
- -
- -
- -
Sheet
A2

C:\Documents and Settings\Mike\Desktop\10-02-22 Permit Set (2) Monday, March 15, 2010

WINDOW SCHEDULE								
WINDOW								REMARKS
KEY	UNIT SIZE W X H	WINDOW SERIES	GLAZING PERFORMANCE	LOCATION	TYPE	INT'R COLOR	EXT'R COLOR	
1	2'-10" X 4'-10"	925	SERIOUSGLASS 14	BEDROOM	CASEMENT	WHITE	WHITE	KRYPTON GAS FILL
2	2'-10" X 4'-10"	925	SERIOUSGLASS 9	BEDROOM	FIXED	WHITE	WHITE	KRYPTON GAS FILL
3	2'-10" X 4'-10"	925	SERIOUSGLASS 9	BEDROOM	CASEMENT	WHITE	WHITE	KRYPTON GAS FILL
4	3'-0" X 1'-10"	925	SERIOUSGLASS 14	KITCHED/DINING	AWNING	WHITE	WHITE	KRYPTON GAS FILL
5	4'-0" X 3'-0"	925	SERIOUSGLASS 9	GREAT ROOM	AWNING	WHITE	WHITE	KRYPTON GAS FILL
6	4'-0" X 3'-0"	925	SERIOUSGLASS 9	GREAT ROOM	FIXED	WHITE	WHITE	KRYPTON GAS FILL
7	2'-10" X 4'-10"	925	SERIOUSGLASS 14	BEDROOM	FIXED	WHITE	WHITE	KRYPTON GAS FILL

WINDOW SCHEDULE NOTE:
1. ALL WINDOWS TO BE "SERIOUS WINDOW" MANUFACTURER ALL FIBERGLASS CONSTRUCTION WITH CLEAR GLAZING.
2. COLOR TO BE DETERMINED BY ARCHITECT.
3. GLAZING TO BE SERIOUS GLASS PACKAGE AS STATED IN SCHEDULE.
4. SUPPLY ALL OPERABLE UNITS WITH STANDARD SCREEN, FRAME TO MATCH CLAD COLOR.
5. SUPPLY ALL UNITS WITH STANDARD LOCKING AND LIFT HANDLE HARDWARE, COLOR WHITE.
6. ALL UNITS SHOWN AS PAIRS ARE FACTORY MULLED WITH NO STUD POCKET, UNLESS NOTED OTHERWISE.
7. PROVIDE EXTENSION JAMBS PER SITE CONDITIONS. CONTRACTOR TO VERIFY IN THE FIELD.
8. REFER TO WINDOW TYPES FOR TEMPERED WINDOW LOCATIONS MARKED BY A "T".
9. CONTRACTOR TO CONFIRM ALL ROUGH OPENINGS AND UNIT SIZES TO ALIGN HEADERS AS SHOWN ON ELEVATIONS.
10. CONTRACTOR SHALL MAKE DETERMINATION OF INDICATED SWING ORIENTATION WHEN ORDERING FROM SUPPLIER.

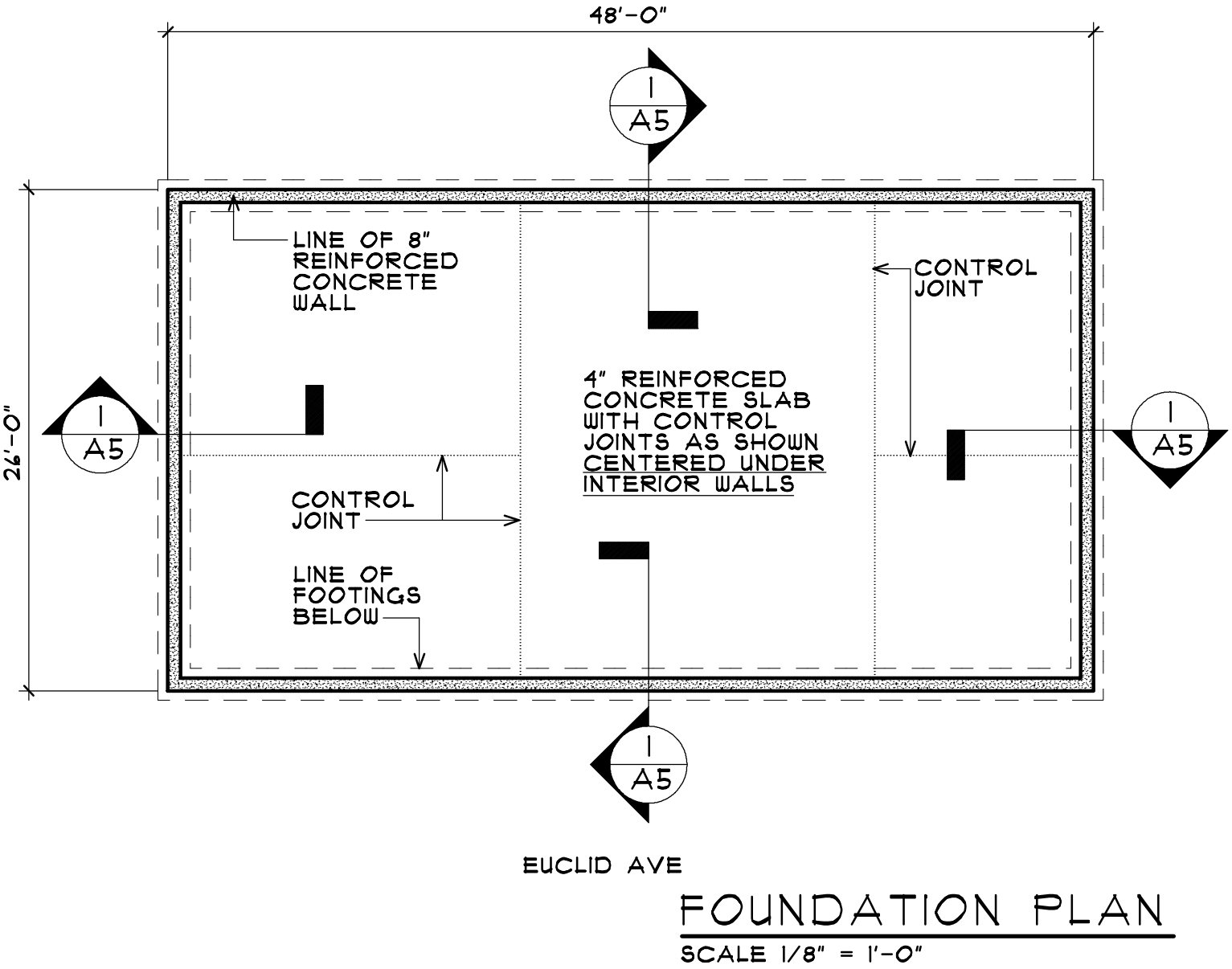

WINDOW ELEVATIONS - EXTERIOR				
ALL EXTERIOR CASINGS TO BE 1X4 SELECT GRADE PINE, PICTURE FRAMED WITH SOLID WOOD SILL AND 1" EXTENSION BEYOND THE VERTICAL CASING.				
925 SERIES SG-14	925 SERIES SG-9	925 SERIES SG-14	925 SERIES SG-9	925 SERIES SG-14
NOTES: ALL DIMENSIONS ARE UNIT SIZE 1.) ALL WINDOWS TO BE "SERIOUS GLASS WINDOWS" SG-9 AND SG-14 SEE WINDOWS ELEVATIONS			2.) ALL PAIRED WINDOWS ARE FACTORY GANGED W/ NO STUD POCKET & PLACED ON SITE AW=AWNING CS=CASEMENT T=TEMPERED	

TAG PROJECT #
0907

Aperio
The Aperio Group, LLC
40 Aspen Drive, Strafford, NH 03884
P. 617-823-0558 theaperiogroup.com

RIDDLE & URSACHE RESIDENCE
SOLAR ENERGY HOUSE

16 EUCLID AVENUE
MAYNARD, MA 01754

FOUNDATION PLAN -
WINDOW SCHEDULE -
WINDOW TYPES

AS NOTED

PERMIT SET
Issue Date:
03-15-10

Revisions:
Date:
- -
- -
- -
- -
- -
- -

Sheet

A3

Aperio

The Aperio Group, LLC
40 Aspen Drive, Strafford, NH 03884
P. 617-823-0558 theaperiogroup.com

RIDDLE & URSACHE RESIDENCE
SOLAR ENERGY HOUSE
16 EUCLID AVENUE
MAYNARD, MA 01754

Title WALL TYPES

Scale AS NOTED

PERMIT SET

Issue Date:
03-15-10

Revisions:

#	Date
---	------

[illegible]

--	--

1

10

Shee

A4

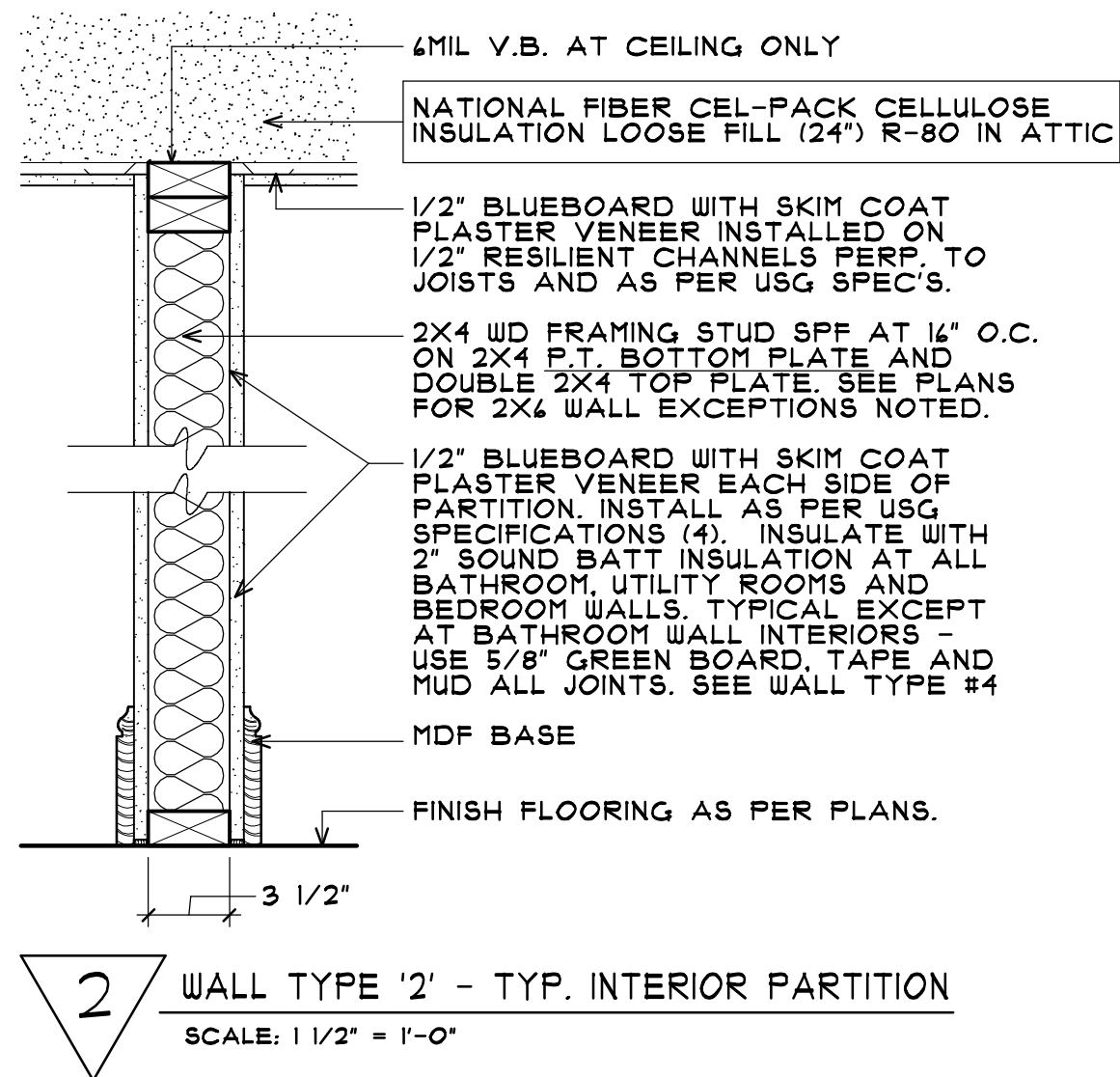
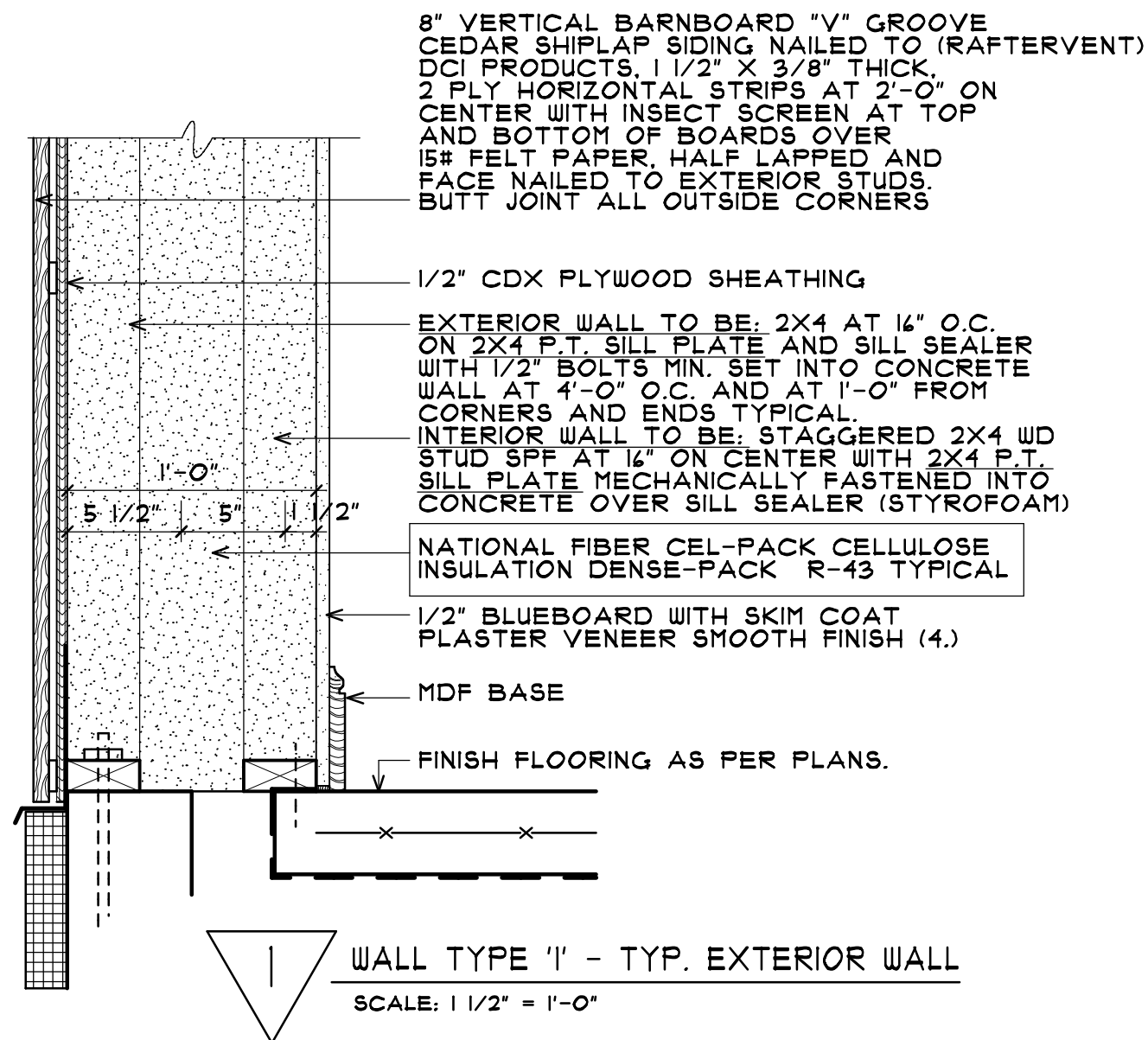

C:\Documents and Settings\Mike\Desktop\10-02-22 Permit Set (2) Monday, March 15, 2010

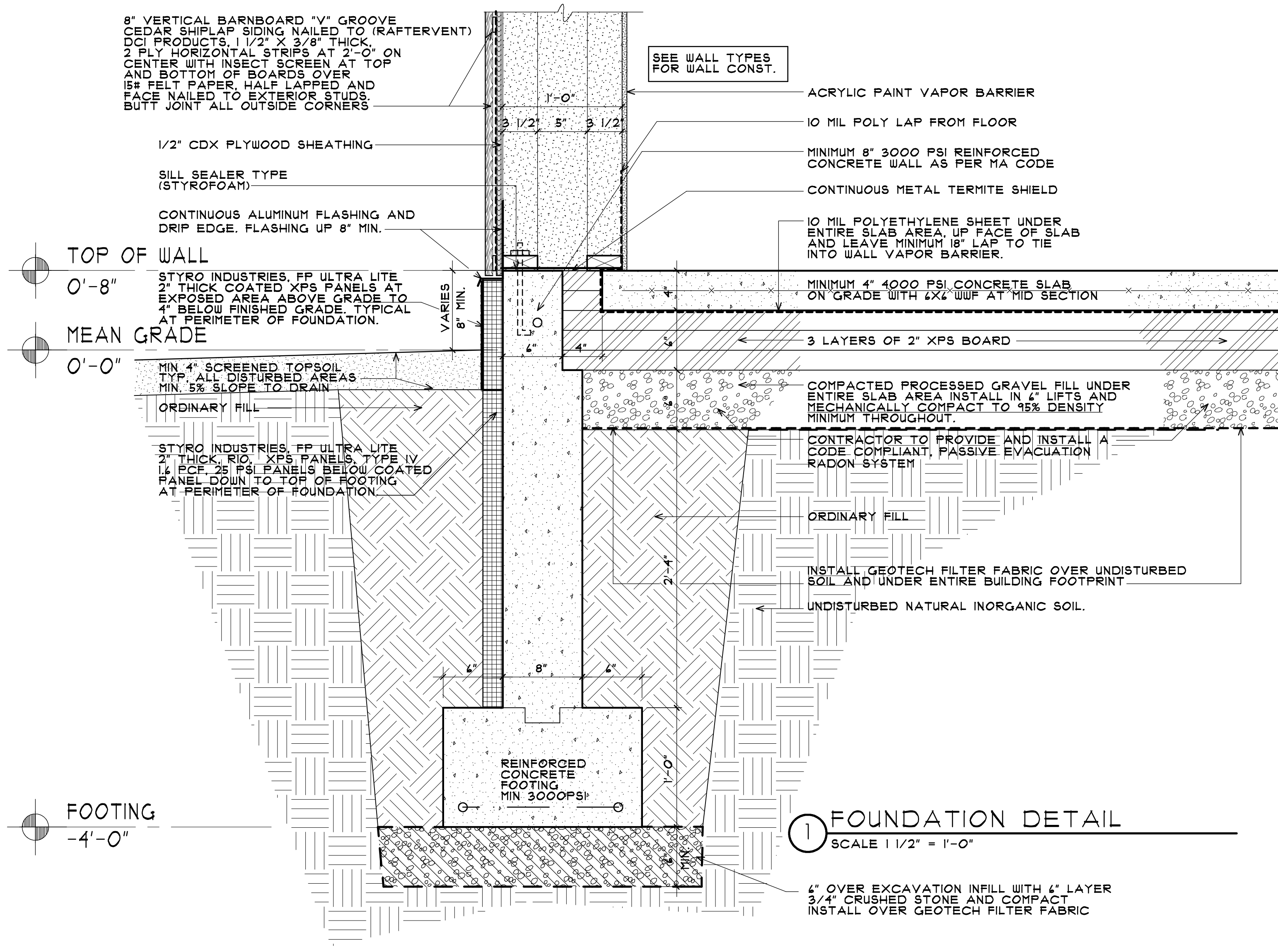

1 FOUNDATION DETAIL
SCALE 1 1/2" = 1'-0"

TAG PROJECT #
0907

Aperio
The Aperio Group, LLC
40 Aspen Drive, Strafford, NH 03884
P. 617-823-0558 theaperiogroup.com

RIDDLE & URSACHE RESIDENCE
SOLAR ENERGY HOUSE

16 EUCLID AVENUE
MAYNARD, MA 01754

SHALLOW WALL
FOUNDATION DETAIL

AS NOTED

PERMIT SET
Issue Date:
03-15-10

Revisions:
Date:
- -
- -
- -
- -
- -
- -

Sheet

A5

C:\Documents and Settings\Mike\Desktop\10-02-22 Permit Set (2) Monday, March 15, 2010

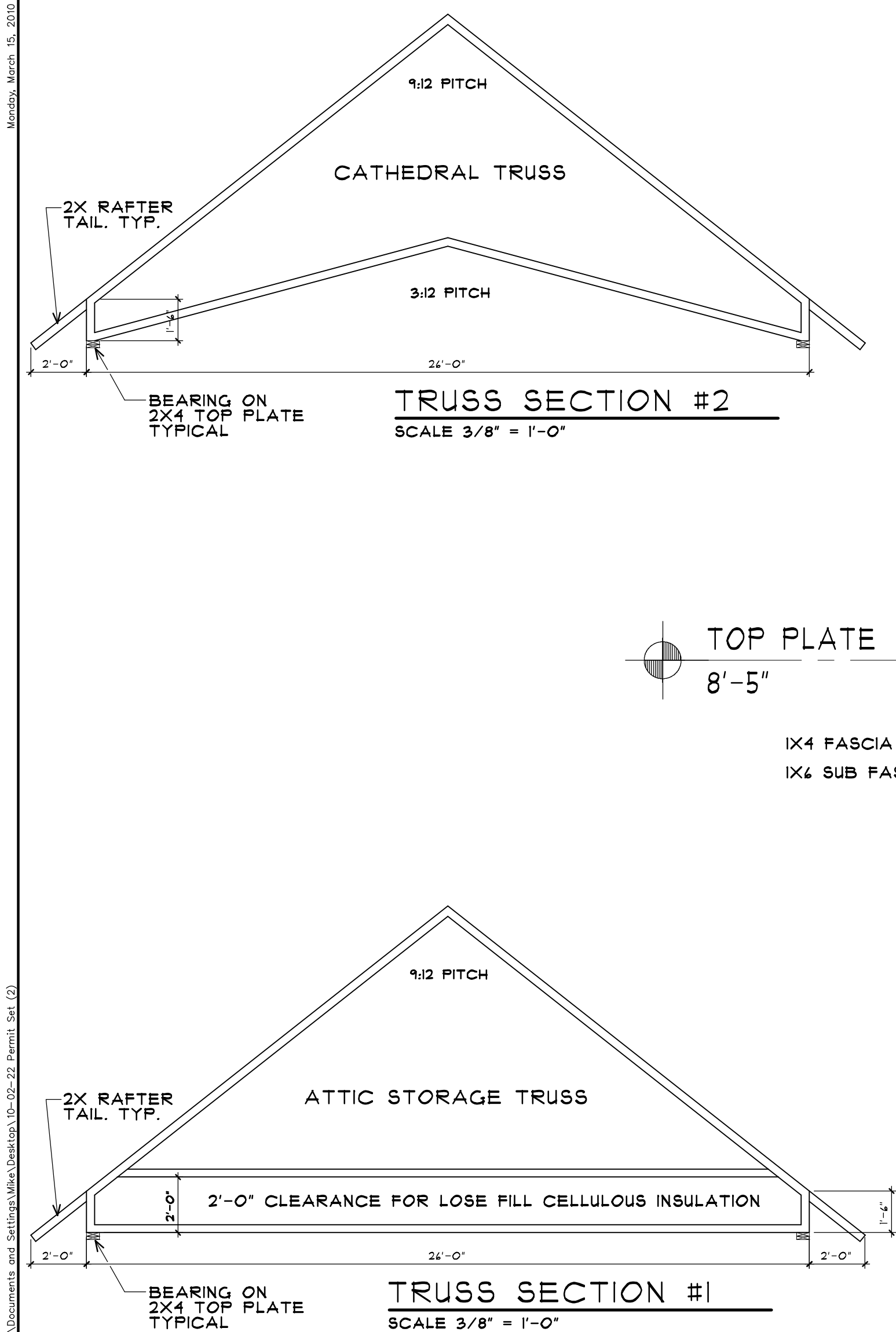

TOP PLATE
8'-5"

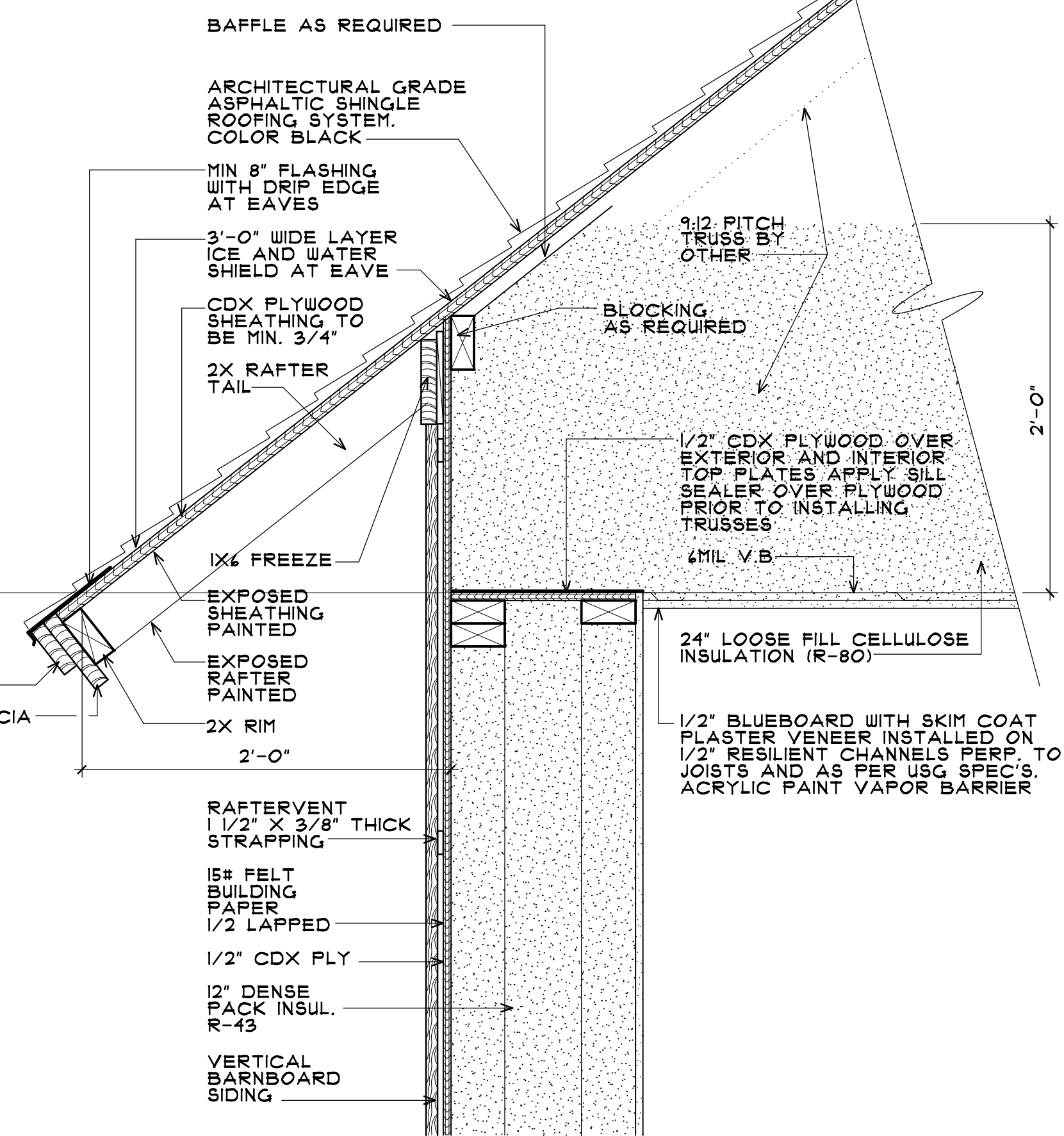

1 EAVE DETAIL
SCALE 1 1/2" = 1'-0"

TAG PROJECT #
0907

Aperio
The Aperio Group, LLC
40 Aspen Drive, Strafford, NH 03884
P. 617-823-0558 theaperiogroup.com

RIDDLE & URSACHE RESIDENCE
SOLAR ENERGY HOUSE

16 EUCLID AVENUE
MAYNARD, MA 01754

TRUSS SECTIONS
EAVE DETAIL

AS NOTED

PERMIT SET
Issue Date:
03-15-10

Revisions:
Date:
- -
- -
- -
- -
- -
- -

Sheet

A6

C:\Documents and Settings\Mike\Desktop\10-02-22 Permit Set (2) Monday, March 15, 2010

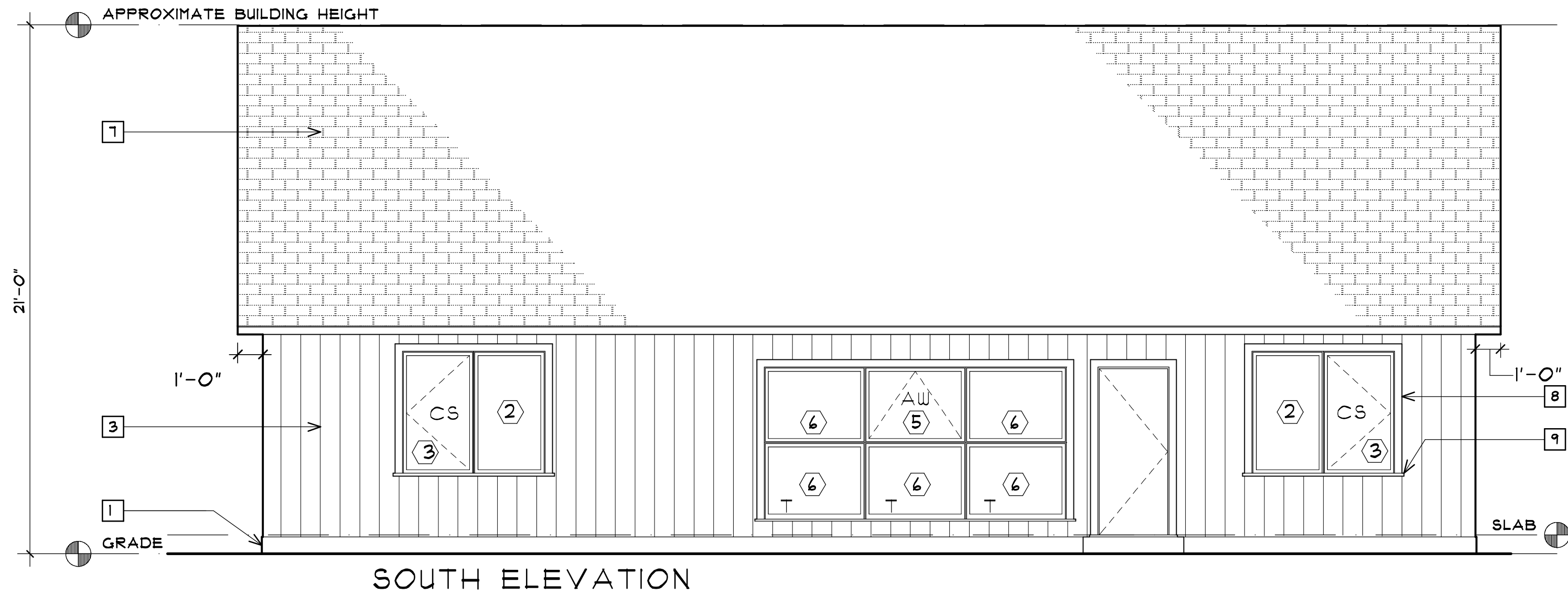
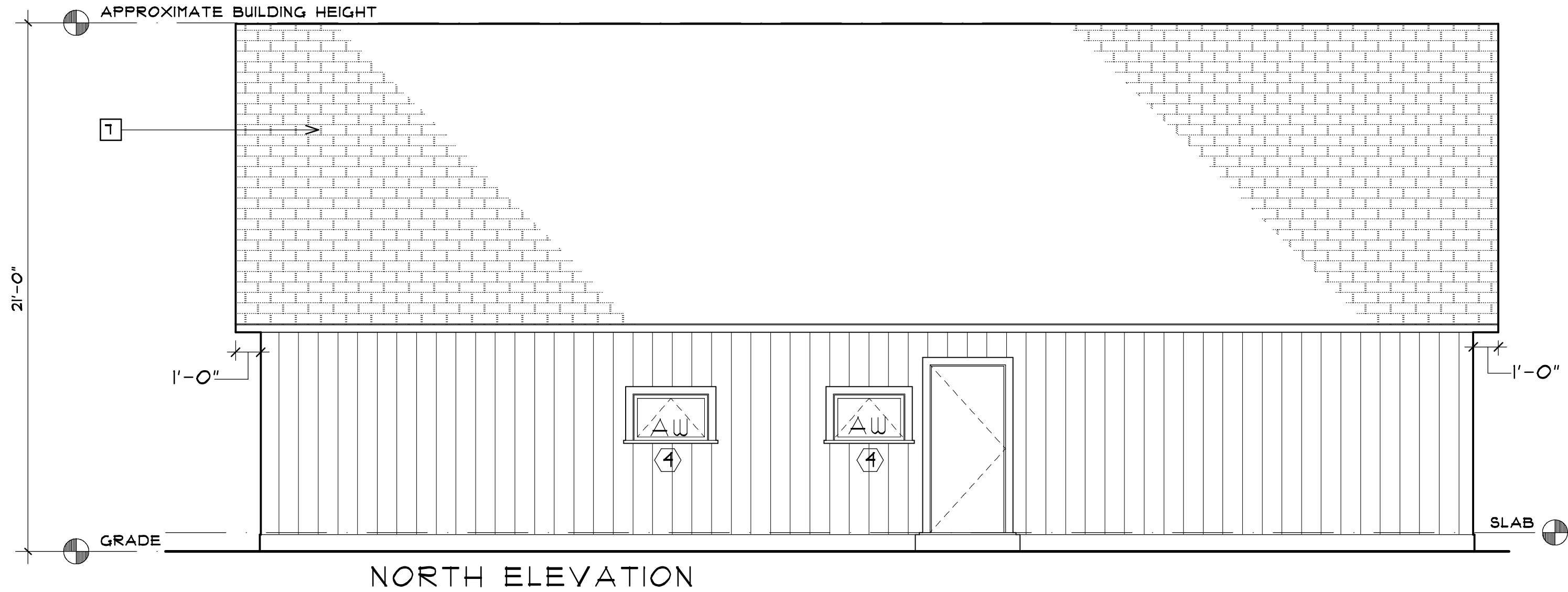

TAG PROJECT #
0907

Aperio
The Aperio Group, LLC
40 Aspen Drive, Strafford, NH 03884
P. 617-823-0558 theaperiogroup.com

RIDDLE & URSACHE RESIDENCE
SOLAR ENERGY HOUSE
16 EUCLID AVENUE
MAYNARD, MA 01754

Title
NORTH AND SOUTH
ELEVATIONS
Scale
1/4" = 1'-0"

PERMIT SET
Issue Date:
03-15-10
Revisions:
Date:
- -
- -
- -
- -
- -

Sheet
A7

C:\Documents and Settings\Mike\Desktop\10-02-22 Permit Set (2) Monday, March 15, 2010

TYPICAL MATERIALS LIST

- 1 PRECOATED 2" RIGID INSL. STYRO INDUSTRY PANELS
- 2 LEFT BLANK
- 3 VERTICAL BARNBOARD SIDING. STAINED
- 4 LINE OF METAL DRIP EDGE - SEE DETAIL
- 5 1X4 RAKE. PAINTED
- 6 WOOD LOUVERED GABLE VENT (CUSTOM) WITH INSECT SCREEN
- 7 ARCHITECTURAL GRADE ASPHALTIC SHINGLE ROOFING SYSTEM COLOR TBD
- 8 1X4 WOOD TRIM. PAINTED TYPICAL AT ALL DOORS AND WINDOWS.
- 9 SOLID WOOD SILL

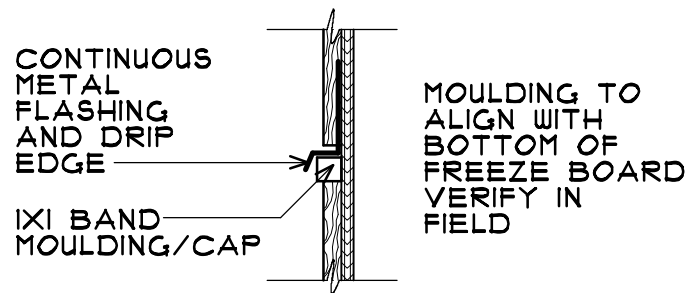

1 BAND DETAIL
SCALE 1 1/2" = 1'-0"

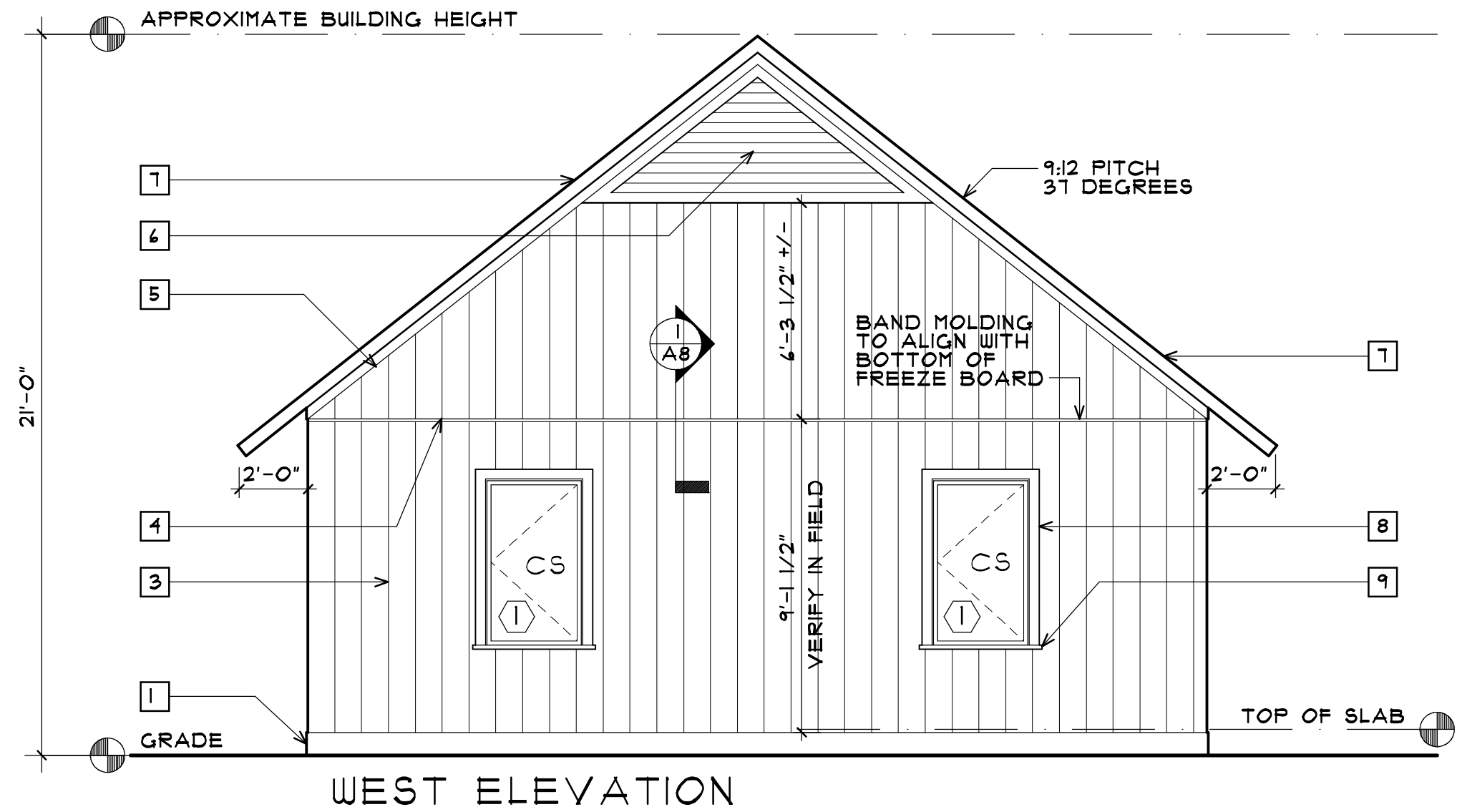
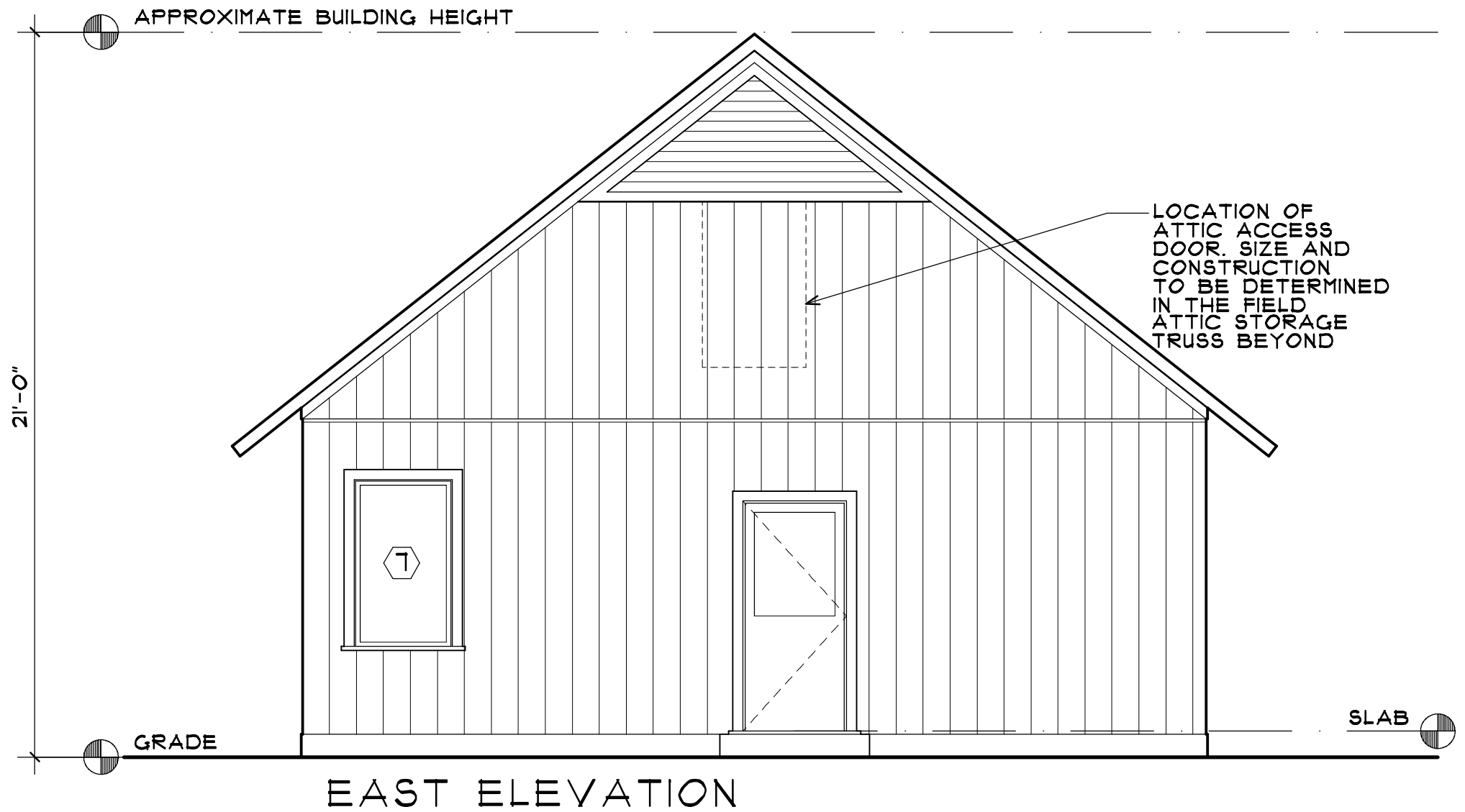

TAG PROJECT #
0907

Aperio
The Aperio Group, LLC
40 Aspen Drive, Strafford, NH 03884
P. 617-823-0558 theaperiogroup.com

RIDDLE & URSACHE RESIDENCE
SOLAR ENERGY HOUSE
16 EUCLID AVENUE
MAYNARD, MA 01754

EAST AND WEST
ELEVATIONS

Scale
1/4" = 1'-0"

PERMIT SET
Issue Date:
03-15-10

Revisions:	
#	Date:
-	-
-	-
-	-
-	-
-	-
-	-